

HUMBOLDT, IOWA ENTERPRISE ZONING MAP

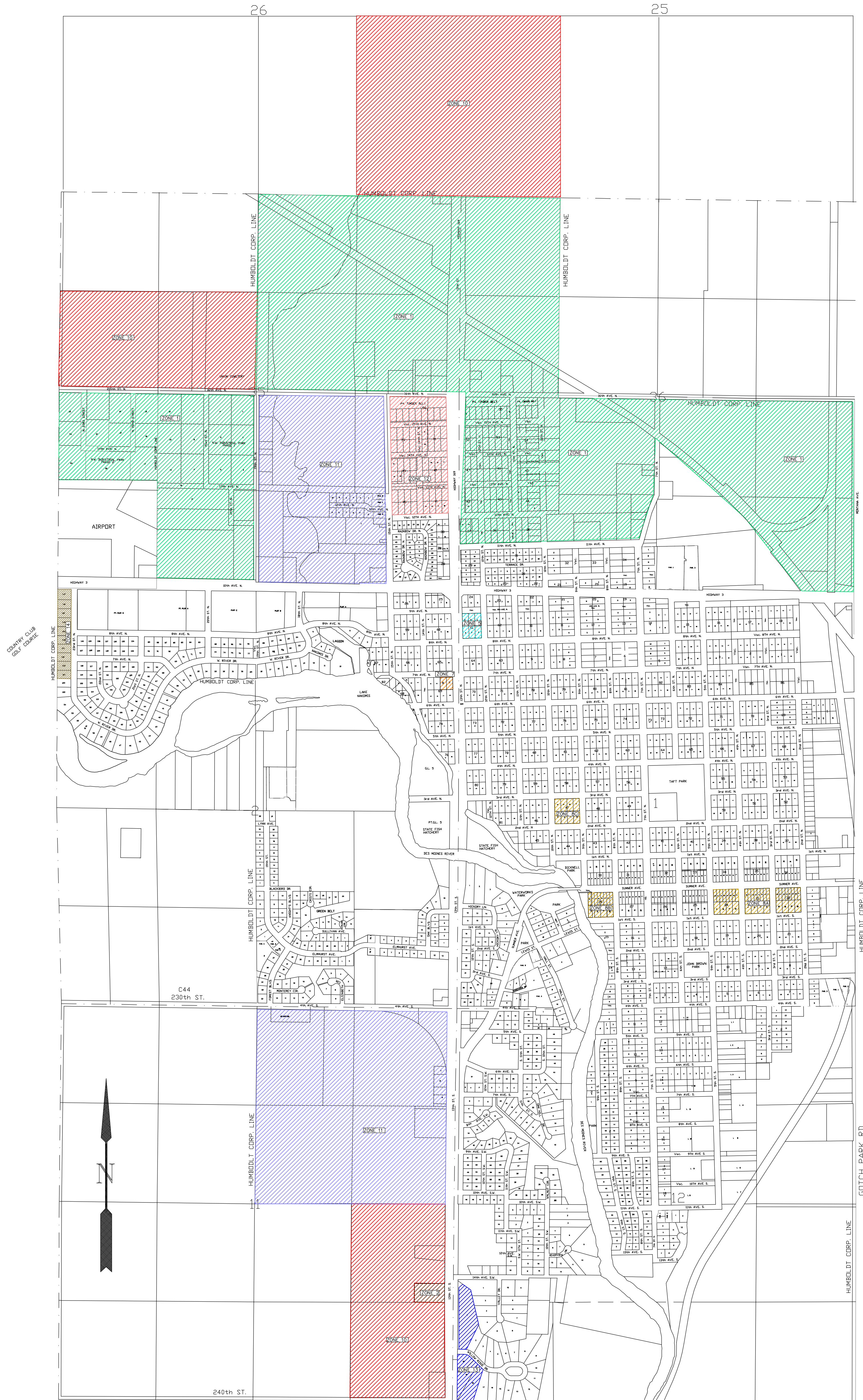

LEGEND

- ENTERPRISE ZONE 1 – NORTHWEST & NORTH SIDE INDUSTRIAL PARKS
- ENTERPRISE ZONE 2 – HY-CAPACITY
- ENTERPRISE ZONE 3 – CHANTLAND-PVS SOUTH PLANT
- ENTERPRISE ZONE 4 – CHANTLAND-PVS NORTH PLANT
- ENTERPRISE ZONE 5 – JENSEN TRAILERS
- ENTERPRISE ZONE 6 – AGRI-CLUTCH – LIVERMORE, IOWA
- ENTERPRISE ZONE 7 – SYNTEX INDUSTRIES
- ENTERPRISE ZONE 8A – BLOCKS 22, 23 & 24 ORIGINAL TOWN
- ENTERPRISE ZONE 8B – BLOCK 28 ORIGINAL TOWN
- ENTERPRISE ZONE 8C – BLOCK 47 ORIGINAL TOWN
- ENTERPRISE ZONE 9 – RURAL CORNITH TOWNSHIP
SOUTH 1/2 OF THE N.W. 1/4 SECTION 25
SOUTHWEST 1/4 SECTION 25
SOUTH 1/2 OF THE S.E. 1/4 SECTION 14
(SEE ADDITIONAL PAGE)
- ENTERPRISE ZONE 10 – RURAL
- ENTERPRISE ZONE 11 – POTENTIAL HOUSING
- ENTERPRISE ZONE 12 – WAGON WHEEL PROPERTY
- ENTERPRISE ZONE 13 – BERDE/SANDE DEVELOPMENT
LOTS 1, 18, 19 AND 20
WILLOW RIDGE ADDITION
- ENTERPRISE ZONE 14 – LOTS ADJACENT TO COUNTRY CLUB
LOTS 124 THRU 126 AND 141 THRU 147, WEST RIVER ACRES ADDITION,
PLAT 3, ALL TO THE CITY OF HUMBOLDT, HUMBOLDT COUNTY, IOWA
- ENTERPRISE ZONE 15 – GILMORE CITY
(SEE ADDITIONAL PAGE)
- ENTERPRISE ZONE 16 – PIONEER
(SEE ADDITIONAL PAGE)
- ENTERPRISE ZONE 17 – RENWICK
(SEE ADDITIONAL PAGE)
- ENTERPRISE ZONE 18 – SECTION 23-93-29
(SEE ADDITIONAL PAGE)

14

13

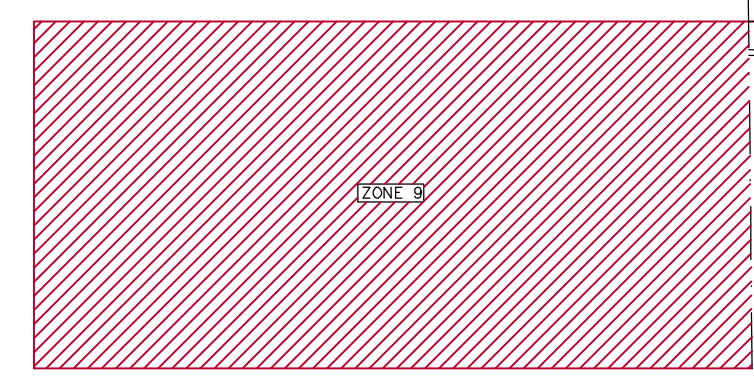

GOTCH PARK RD.